NWp
324.711A
V645C755
1896

GRAND

THE PAPER ON WHICH THIS PROGRAMME IS PRINTED IS THE *Superfine Linen Record*

Manufactured in Canada by the ROLLAND PAPER CO.
and is equal to any imported Ledger Paper, and costs less.

USED AND FOR SALE BY

THE COLONIST

Printers, Lithographers and Blank Book Makers,

SOLE AGENTS FOR VICTORIA, B. C.

THIS IS ONE OF THE MANY INDUSTRIES BUILT UP BY THE **NATIONAL POLICY**

For Programme See Inside.

Grand Liberal-Conservative Rally

under the Auspices of the Victoria Liberal-Conservative Association,

—IN THE—

VICTORIA THEATRE

—ON—

Monday Evening, June 22nd

CHAIR TO BE TAKEN AT EIGHT O'CLOCK.

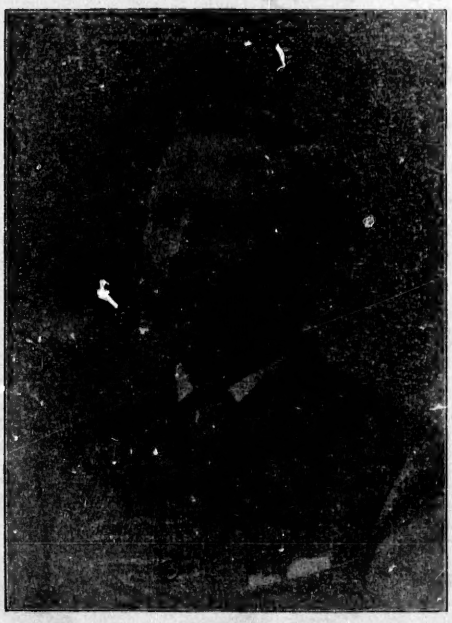

HON. E. G. PRIOR.

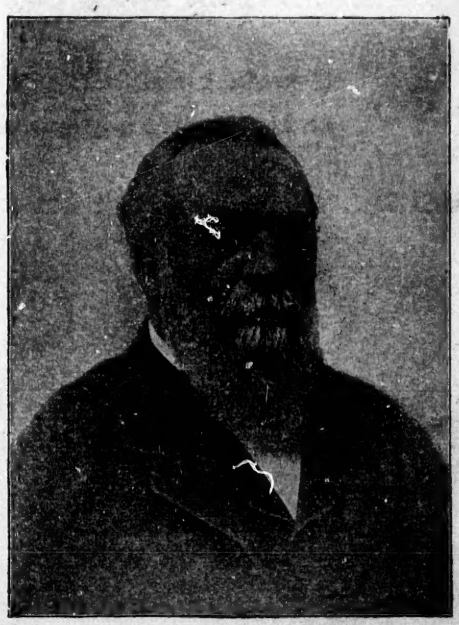

MR. THOS. EARLE.

Every Elector is Entitled to Vote for Two Candidates.

VOTE FOR THE PARTY OF PROGRESS.

The Victoria Liberal-Conservative Association,

VICTORIA, B. C.

PRESIDENT: H. Dallas Helmcken, Q. C.

VICE-PRESIDENTS: W. Fisher, Geo. Deans, W. H. Ellis, A. J. McLellan, Geo. S. Russell, D. R. Ker.

GENERAL SECRETARY: A. Stewart Potts.

CORRESPONDING SECRETARY: G. H. Barnard.

. . SPEAKERS . .

HON. E. G. PRIOR,
MR. THOMAS EARLE,
HON. J. S. HELMCKEN,
H. D. HELMCKEN, Q. C., M. P. P.
MR. A. E. McPHILLIPS,
MR. ROBERT CASSIDY,
CAPT. CLIVE PHILLIPPS-WOLLEY

Election Day, Tuesday, June 23rd, 1896

POLLS OPEN FROM 9 A. M. to 5 P. M.

LIBERAL-CONSERVATIVE CANDIDATES:

HON. E. G. PRIOR,
Controller of Inland Revenue.
MR. THOMAS EARLE.

Canada for the Canadians. Protection to Home Industries.

National Prosperity and Patriotic Self Reliance.

But for the N. P.

This Grade of Paper would not have been Manufactured in Canada. - - - -